

PLAN SHOWING THE EXISTING BUILDING NO. 3 CLASS ROOMS AND LABS IN S NO 5, 525 B 9164,  
 V. S. M. COLLEGE, RAMACHANDRAPURAM, E.G.D.T. SCALE: 1:100.

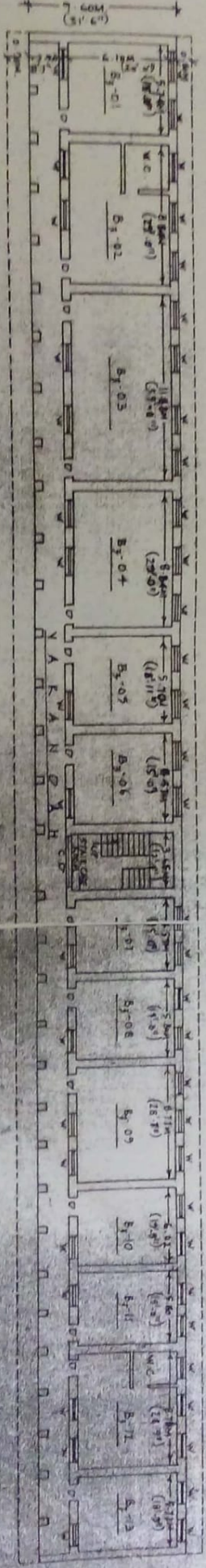
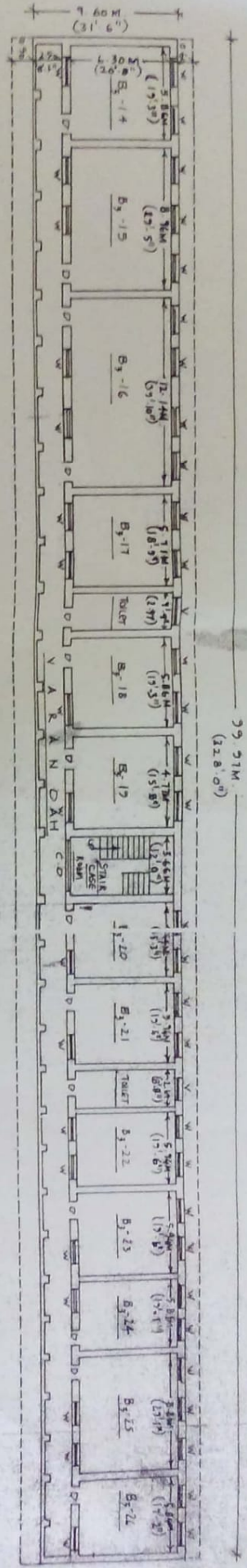

*e. Lakshmi*  
 Commissioner  
 Ramachandrapuram Municipality

*S. G. R. Reddy*  
 President & Correspondent  
 S. M. COLLEGE  
 RAMACHANDRAPURAM-525 011  
 T. G. P. O.

**REFERENCE**

1. Ground Floor Building Drawing furnished by the client.
2. FIRST FLOOR BUILDING DRAWING furnished by the client.
3. GROUND FLOOR BUILDING DRAWING furnished by the client.
4. FIRST FLOOR BUILDING DRAWING furnished by the client.

TOTAL FLOOR OR SURFACE

TOTAL 18165.82.38 HET





ELEVATION

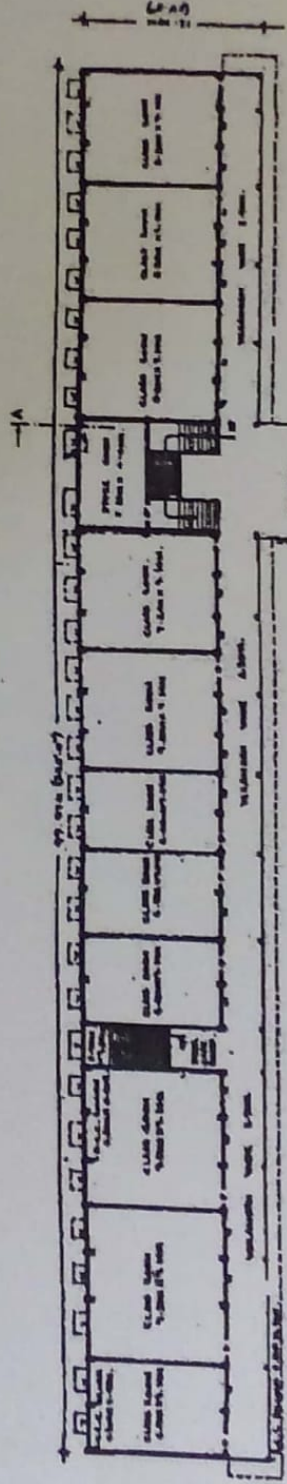

GROUND FLOOR PLAN

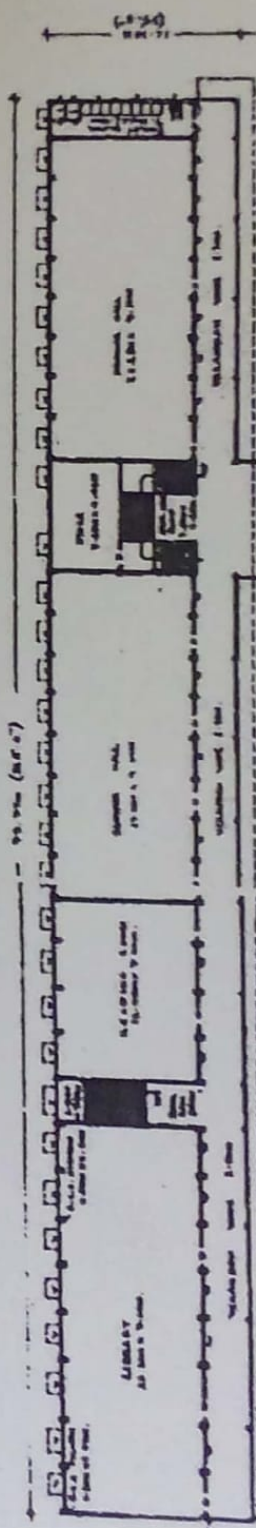

FIRST FLOOR PLAN

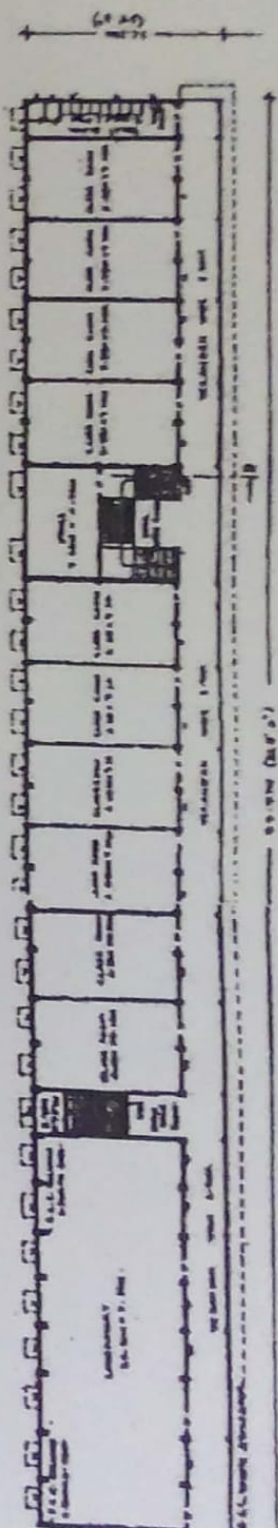

SECOND FLOOR PLAN

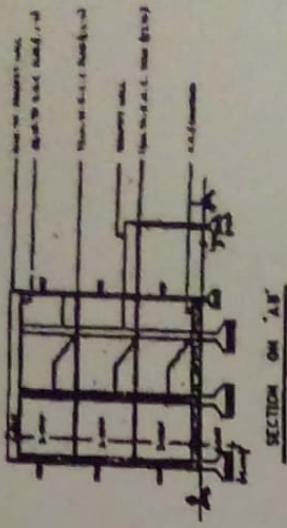

SECTION ON 'A-B'

PLAN SHOWING THE EXISTING R.C.C. ROOF GROUND, FIRST & SECOND FLOOR BUILDING FOR P.S. COLLEGE IN ROAD NO. 27, S. NO. 12, M.L.V. S.H. COLLEGE, BANACHANGAPURAM, E.O.D. PRESIDENT & CORRESPONDENT - DR. M.V.V. BATTARAYANA BAO.

SCHEDULE OF QUANTITIES

- 1. P. WORKS - 1/2 nos.
- 2. W. WORKS - 1/2 nos.
- 3. D. WORKS - 1/2 nos.
- 4. S. WORKS - 1/2 nos.

STATEMENT OF WORKS

- 1. TO REPAIR EXISTING R.C.C. ROOF IN NORTH AREA. (approx. 100 sq. ft.)
- 2. TO REPAIR FIRST FLOOR WALLS IN NORTH AREA. (approx. 100 sq. ft.)
- 3. TO REPAIR EXISTING FLOOR SLABS IN NORTH AREA. (approx. 100 sq. ft.)

PRESIDENT & CORRESPONDENT

*(Signature)*  
 M.V.V. BATTARAYANA BAO  
 PRESIDENT & CORRESPONDENT



